

**PLAN SHOWING THE PROPOSED CONSTRUCTION OF A DWELLING HOUSE IN PLOT No. 6A, ATKINSON ROAD IN R.S.No.643 pt., VEPERY; MADRAS 7. DIVISION No.63.**

owner: \_\_\_\_\_  
 SCALE: 1:100 (1"=8'-0")  
 NOTE: ALL DIMENSIONS ARE IN METRES UNLESS OTHERWISE STATED.

*de*  
*5/12/89*  
*7.1088*

AREA OF PLOT : 157.47 SQ.M (1695 SQ.FT.)  
 PLINTH AREA:  
 IN GROUND FLOOR : 102.29 SQ.M (1101 SQ.FT.)  
 IN FIRST FLOOR : 96.53 SQ.M (1039 SQ.FT.)  
 TOTAL : 198.82 SQ.M (2140 SQ.FT.)  
 OPEN SPACE : 55.18 SQ.M (594 SQ.FT.)  
 COLOUR REFERENCE:  
 PROPOSALS ROADS PLOT LINE:

**SPECIFICATION:**  
 FOUNDATION IN C.C. 1:4:8 MIX.  
 MASONRY IN STOCK BRICKS IN C.M. 1:1:6 MIX; FOR FOUNDATION BASEMENT AND SUPERSTRUCTURE.  
 R.C.C. ROOF SLAB IN C.C. 1:2:4 MIX AND TOP WEATHER PROOFED AS PER M.D.S.S; R.C.C. LINTEL 15cm THICK.  
 R.C.C. SUNSHADE 0.61m (2'-0") WIDE.  
 MOSAIC TILE FLOORING OVER C.C. 1:4:8 MIX; 100 mm THICK.  
 PLASTERING IN C.M. 1:4 MIX; 12 mm (1/2") THICK.  
 COLOUR WASHING TWO COATS WITH CEMENT PAINTS OVER PRIMER.  
 PAINTING TWO COATS OVER PRIMER; VARNISHING 3 COATS.  
 T.W. DOORS AND WINDOWS.

D	DOOR FLUSH	1.00 X 2.13	(3'-3" X 7'-0")
D1	"	0.90 X 2.13	(3'-0" X 7'-0")
D2	DOOR PANELLED	0.76 X 2.13	(2'-6" X 7'-0")
D3	"	1.00 X 2.13	(3'-3" X 7'-0")
W	WINDOW GLAZED	1.83 X 1.37	(6'-0" X 4'-6")
W1	"	1.52 X 1.37	(5'-0" X 4'-6")
W2	"	1.00 X 1.07	(3'-3" X 3'-6")
W3	"	0.91 X 1.07	(3'-0" X 3'-6")
W4	"	0.91 X 1.37	(3'-0" X 4'-6")
V	VENTILATOR	0.91 X 0.91	(3'-0" X 2'-0")
CB	CUP-BEARD	0.91 X 1.98	(3'-0" X 6'-6")
GD	GRILL DOOR	1.00 X 2.13	(3'-3" X 7'-0")
V1	VENTILATOR	2.13 X 0.76	(7'-0" X 2'-6")

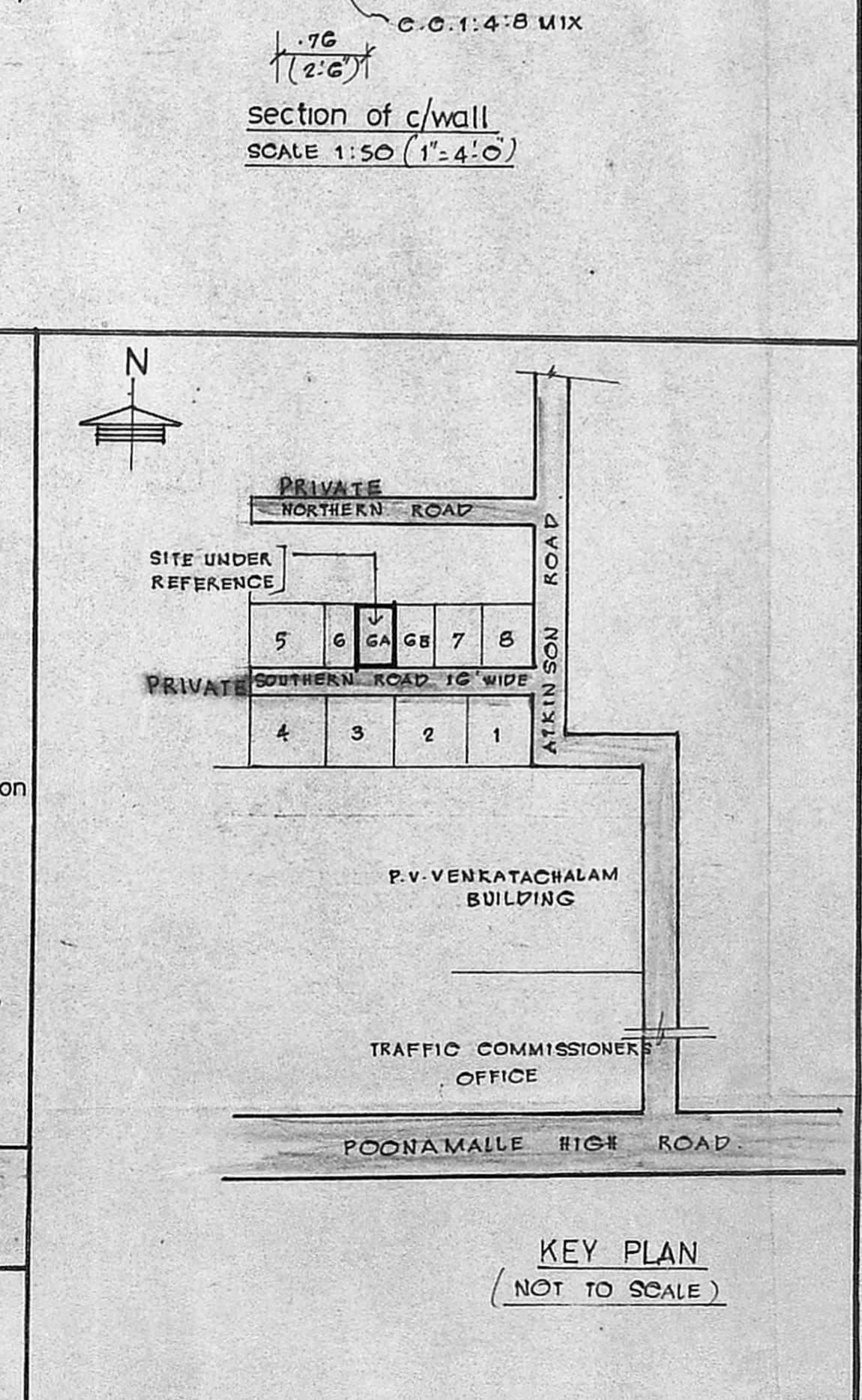
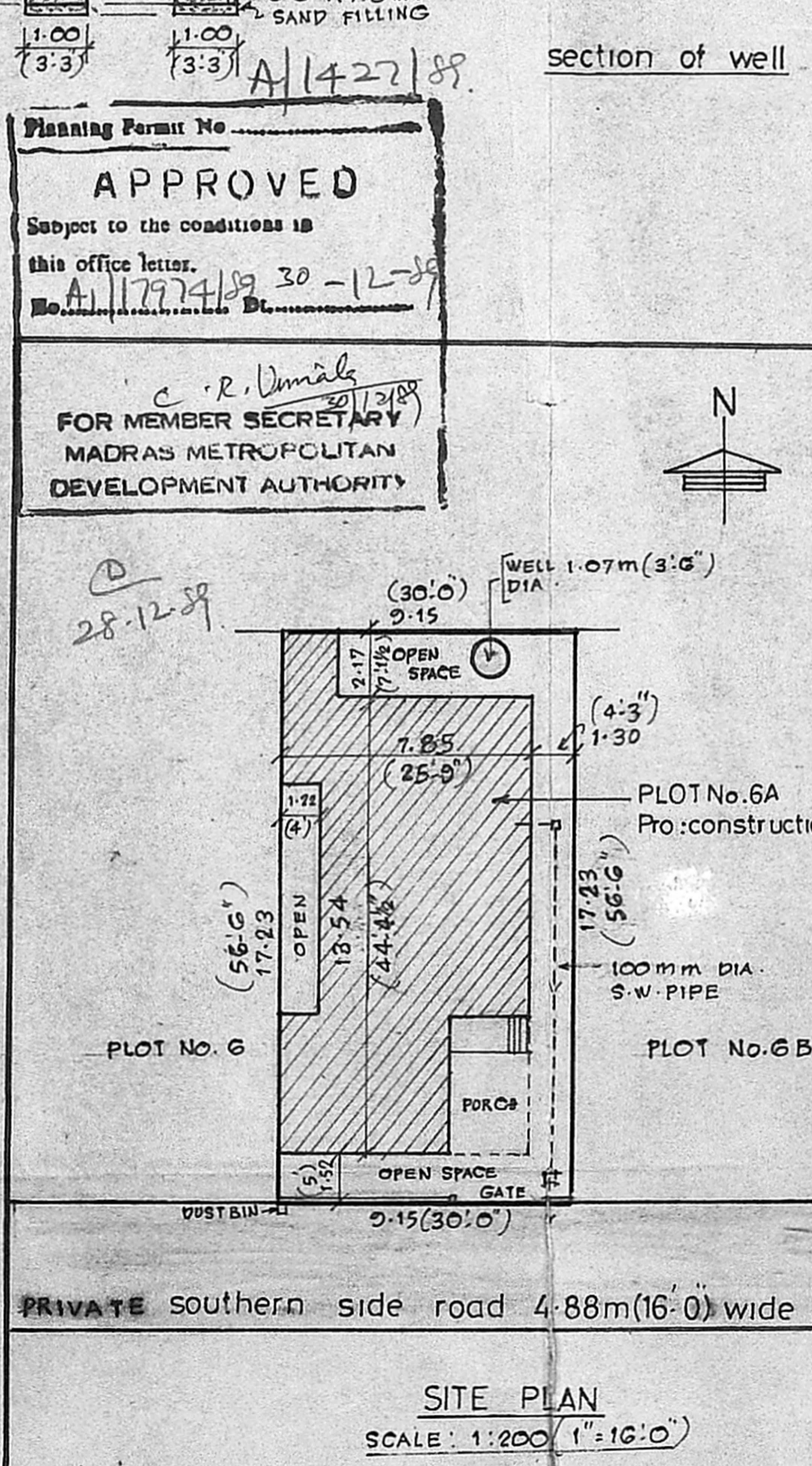
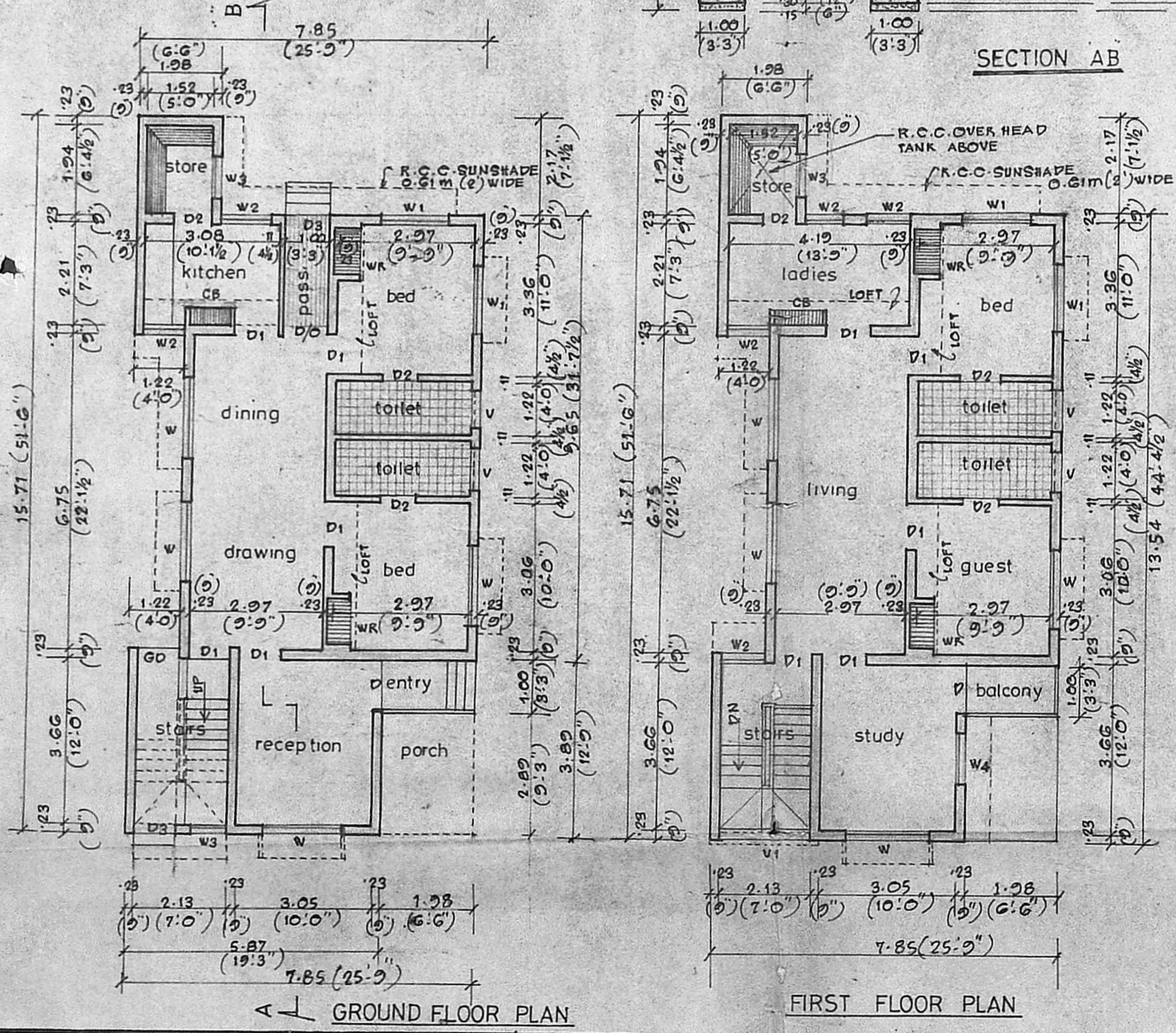
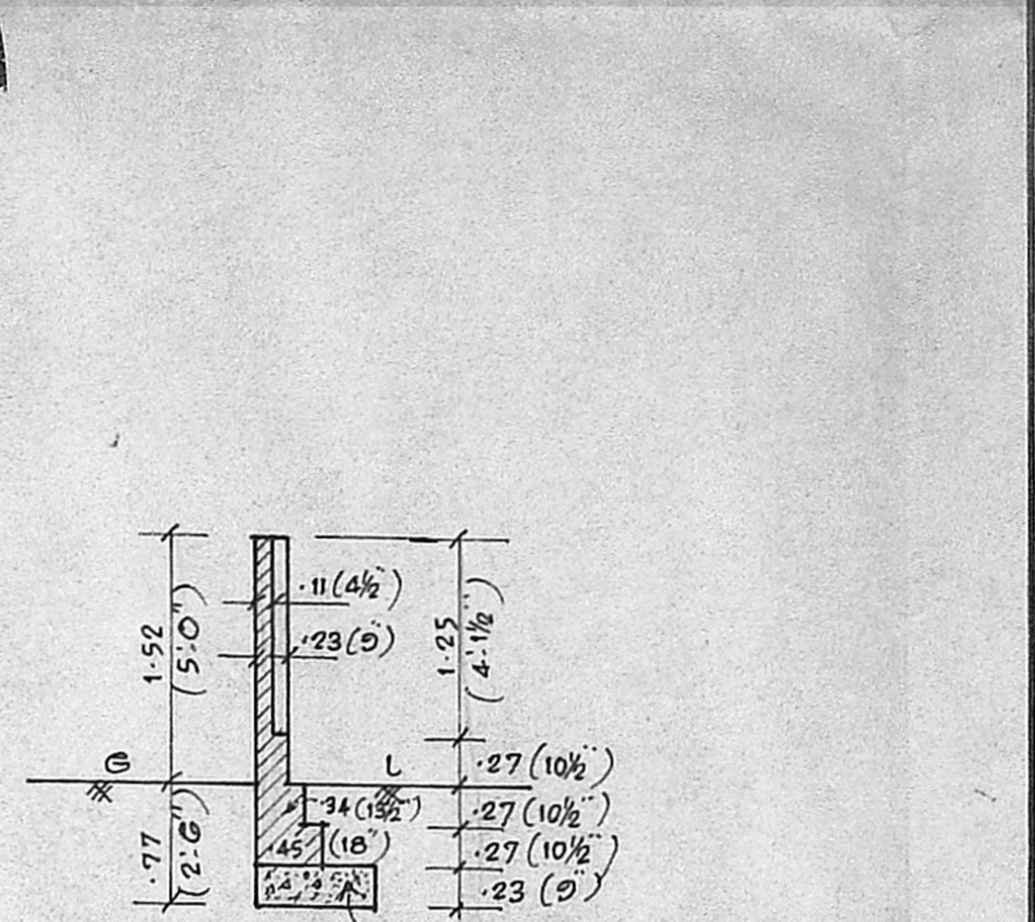
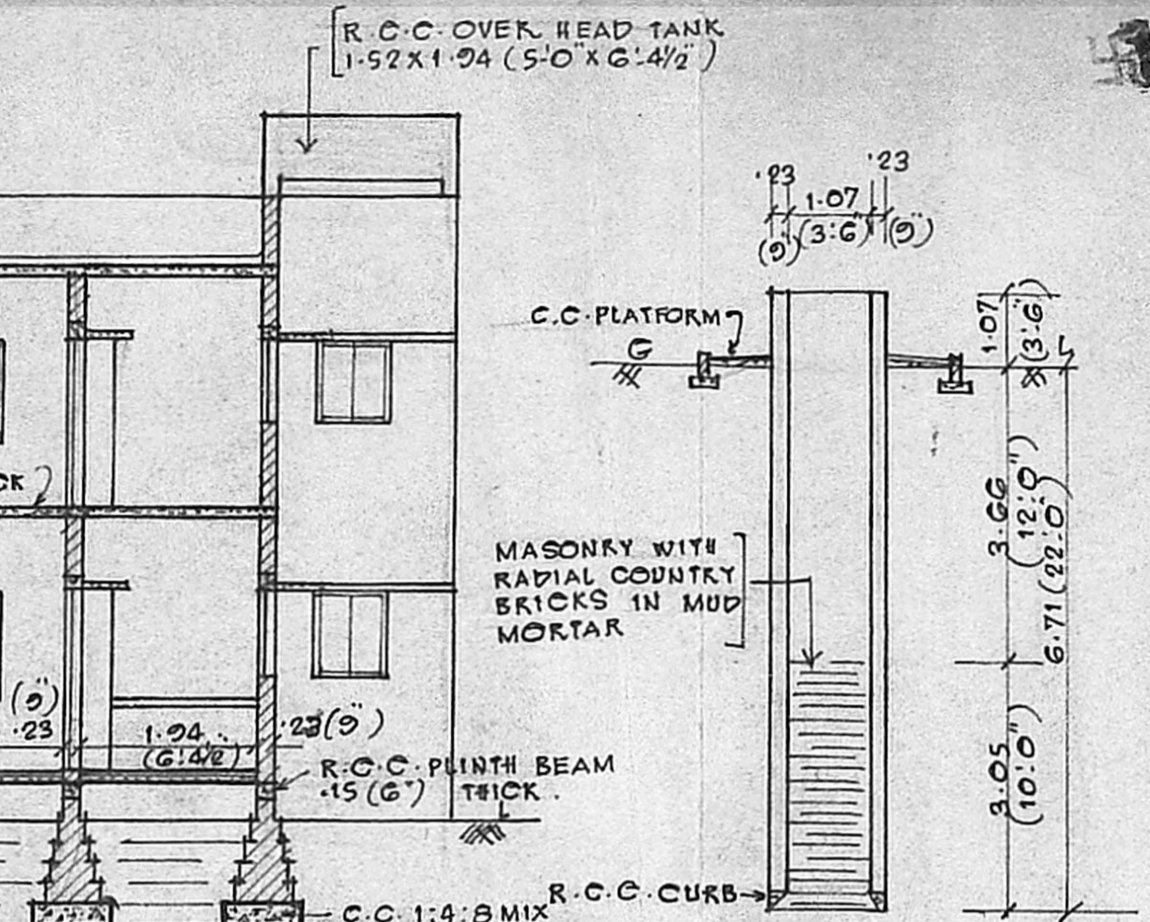
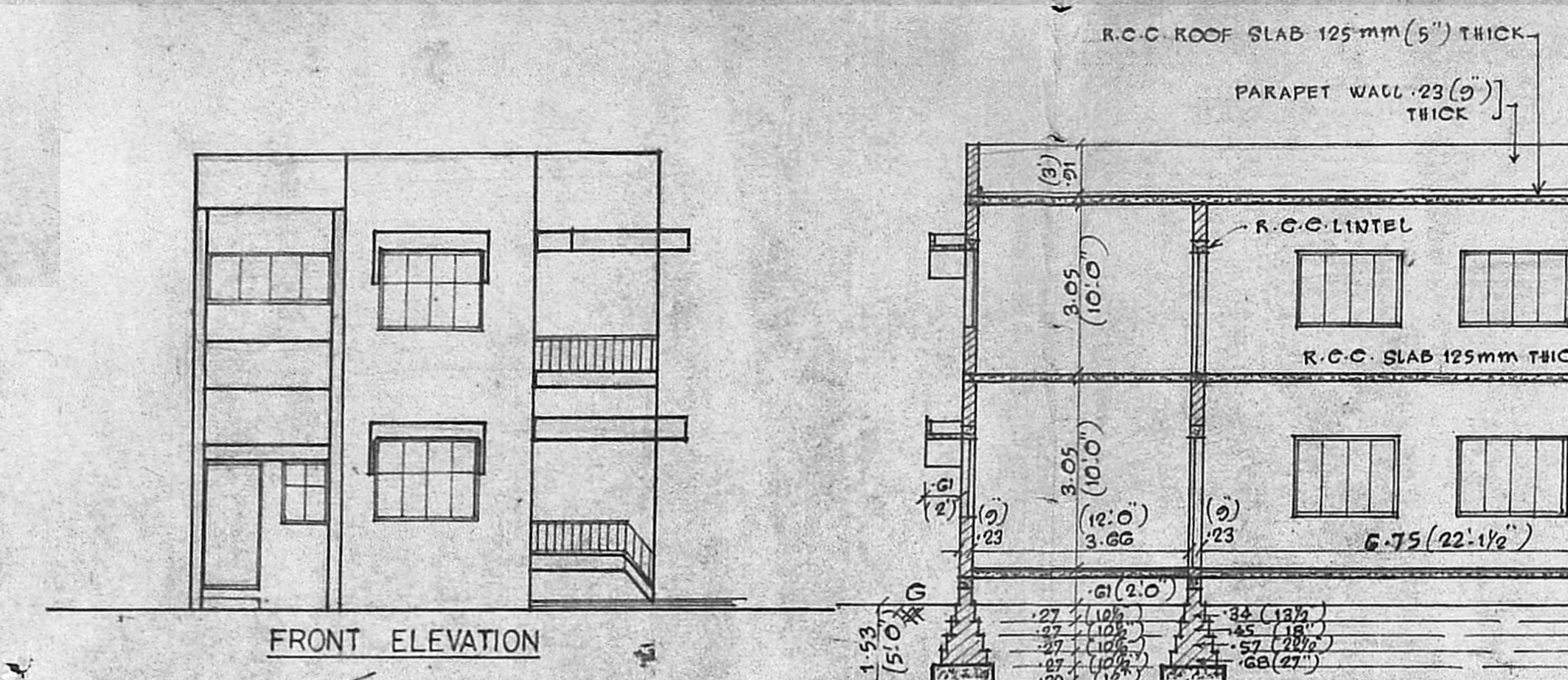

Planning Permit No. \_\_\_\_\_  
**APPROVED**  
 Subject to the conditions in this office letter.  
 No. A/17974/89 30-12-89  
*C. R. Daniels*  
 FOR MEMBER SECRETARY  
 MADRAS METROPOLITAN DEVELOPMENT AUTHORITY

owner *d. b. g.*  
 licensed surveyor *Mellum*  
 Phone: 66555n  
 MD. YUSUF SHA,  
 Civil Engineer & Licensed Surveyor, No. \_\_\_\_\_  
 CORPORATION OF MADRAS,  
 16, Kandappa Achari Street,  
 PURASAWALKAM,  
 MADRAS-600007.